

Flute 1

*Louise Farrenc*

*Première Ouverture  
a Grand Orchestre*

*Opus 23*

*Susan Pickett, editor*

**HILDEGARD PUBLISHING COMPANY®**

**Box 332, Bryn Mawr, PA 19010**

## LOUISE FARRENC

Parisian-born Jeanne-Louise Dumont (1804-1875) showed an obvious musical gift at an early age, and received excellent training in both piano and composition. She married Aristide Farrenc, a flautist and music publisher, in 1821 and enjoyed a long and distinguished career as a pianist, composer, and pedagogue.

Most of Louise Farrenc's compositions are for solo piano; other works include three overtures, three symphonies, 4 piano trios, 2 sonatas for violin and piano, a cello sonata, a string quartet, 2 piano quintets (piano, violin, viola, cello, bass), a sextet, and a nonet. Most of her piano and chamber compositions were published by Aristide Farrenc, and many were simultaneously printed by other publishers in England and Germany. However, none of her orchestral music, including the *Première Overture*, was ever published. This piece was composed in August, 1834. It was performed at least once, in 1835. The manuscript of the full score is in the Bibliothèque Nationale in Paris.

## EDITORIAL NOTES

**Important:** in a few places, contradictory dynamic markings are shown. Those in parentheses are the editor's. The conductor should clarify which dynamic markings are desired. All tenuto and staccato markings are editorial.

Dr. Susan Pickett  
Catharine Chism Professor of Music  
Whitman College  
Walla Walla, WA 99362

March 1997

# Première Ouverture

flute 1

Louise Farrenc

Susan Pickett, editor

*Adagio* (♩ = 60)

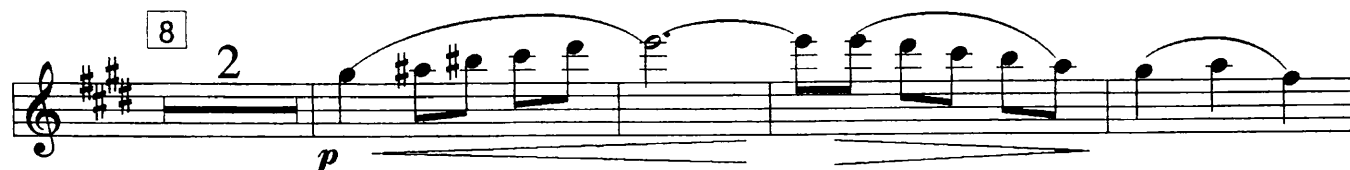

violin 1

(this space left blank for page-turning ease)

© Hildegard Publishing Company 1997

All rights reserved

Reproduction without permission is illegal

p. 2 flute 1

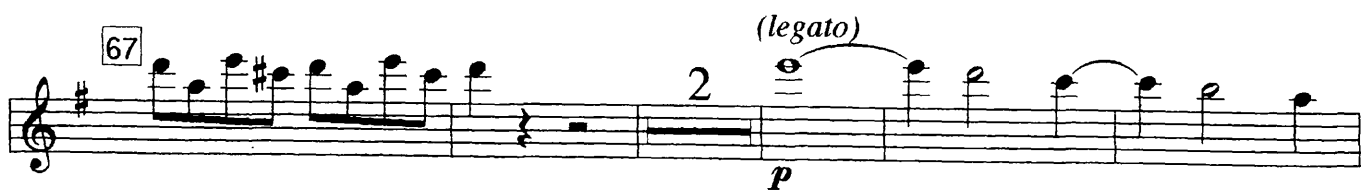
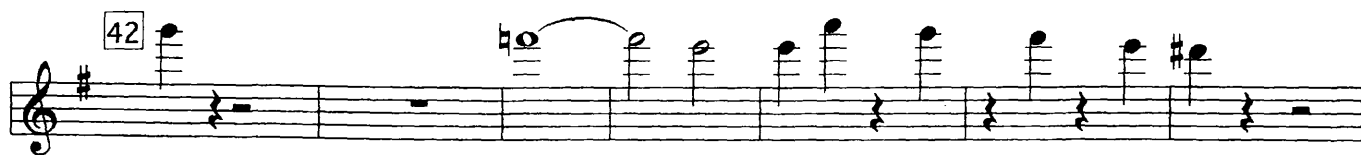

p. 3 flute 1

94 *dim. e rit.* *a tempo*

101 *f*

107 *f*

113

119 *p*

126 *f*

133

140

145 *mf*

151 *p* 6

p. 4 flute 1

163

171

193

200

205

212

218

223

231

237

*mf*

*f*

*p (mp)*

*sf mp*

*sf*

*sf mf*

*sf*

*sf*

*sf*

*f*

*p*

*fp*

*fp*

*f*

*a tempo*

6

11

3

2

4

p. 5 flute 1

247

4

*p*

257

*f*

*sf*

264

*sf*

*sf*

*sf*

*sf*

*sf*

*sf*

274

*a tempo*

*p*

281

288

*p*

295

*dim. e rit.*

302

*a tempo*

*f*

309 *(mf)*

315 *ff*

321

328 *p* *sim.* 7

339 *f* *ff* *sf* *sf* *(accel. al fine)*

345 *sf* *sf* *sf* *sf* *sf* *sf*

353 *sf* *sf* *sf* *sf* *sf* *sf* *sf* *sf*

361 *sf* *ff*

369

Flute 2

*Louise Farrenc*

*Première Ouverture  
a Grand Orchestre*

*Opus 23*

*Susan Pickett, editor*

**HILDEGARD PUBLISHING COMPANY®**

**Box 332, Bryn Mawr, PA 19010**

## LOUISE FARRENC

Parisian-born Jeanne-Louise Dumont (1804-1875) showed an obvious musical gift at an early age, and received excellent training in both piano and composition. She married Aristide Farrenc, a flautist and music publisher, in 1821 and enjoyed a long and distinguished career as a pianist, composer, and pedagogue.

Most of Louise Farrenc's compositions are for solo piano; other works include three overtures, three symphonies, 4 piano trios, 2 sonatas for violin and piano, a cello sonata, a string quartet, 2 piano quintets (piano, violin, viola, cello, bass), a sextet, and a nonet. Most of her piano and chamber compositions were published by Aristide Farrenc, and many were simultaneously printed by other publishers in England and Germany. However, none of her orchestral music, including the *Première Overture*, was ever published. This piece was composed in August, 1834. It was performed at least once, in 1835. The manuscript of the full score is in the Bibliothèque Nationale in Paris.

## EDITORIAL NOTES

**Important:** in a few places, contradictory dynamic markings are shown. Those in parentheses are the editor's. The conductor should clarify which dynamic markings are desired. All tenuto and staccato markings are editorial.

Dr. Susan Pickett  
Catharine Chism Professor of Music  
Whitman College  
Walla Walla, WA 99362

March 1997

# Première Ouverture

flute 2

Louise Farrenc

Susan Pickett, editor

*Adagio* (♩ = 60)

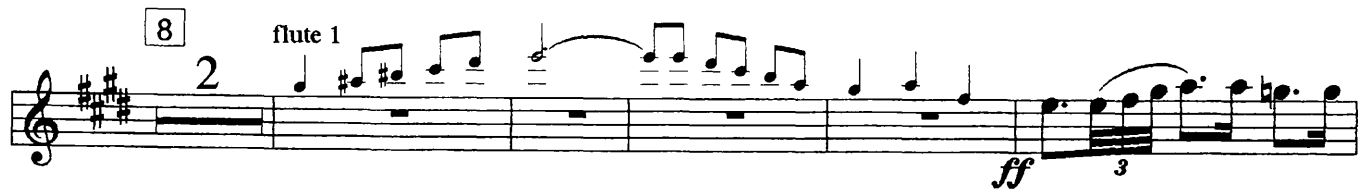

(this portion of the page is left blank for page-turning ease)

© Hildegard Publishing Company 1997

All rights reserved

Reproduction without permission is illegal

p. 2 flute 2

38

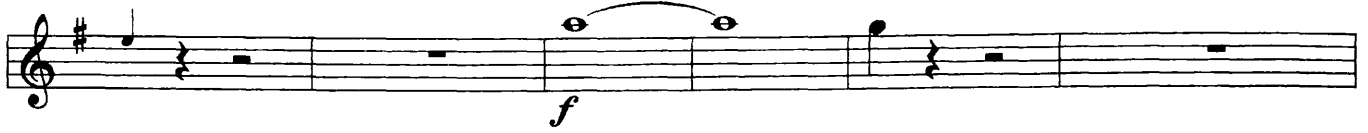

44

51

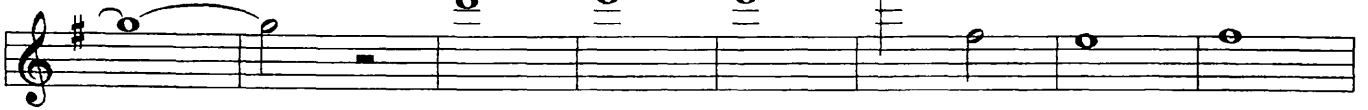

59

64

67

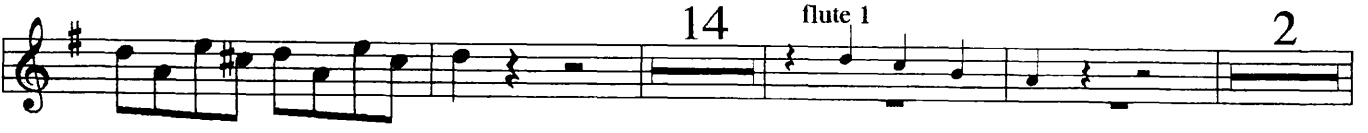

87

92

101

p. 4 flute 2

195 *sf mp* *sf* *sf mf* *sf*

202 *sf* *sf*

207 *f* *f* 3

214 8 *fp*

228 flute 1 2 *fp*

238 *a tempo* 4 *p*

249 flute 1 4 *f*

261 *sf* *sf* *sf* *sf*

270 *sf* *sf* *sf* *sf*

278 16 *a tempo* flute 1 p. 5 flute 2

*dim. e rit.*

303 *a tempo*

*f*

310 *(mf)*

*(mf)*

316 *ff*

*ff*

323

330 7 *flute 1* *(accel. al fine)*

*f* *ff*

343 *sf sf sf sf sf sf sf sf*

*sf sf sf sf sf sf sf sf*

352 *sf sf sf sf sf sf sf sf*

*sf sf sf sf sf sf sf sf*

361 *sf ff*

*sf ff*

370